



# What Makes Sepulveda Firewood Better?



**Best quality Firewood & Barbeque woods in Southern California.** Sepulveda has a large assortment of woods and cuts to choose from.

**Service—Local Delivery 6 days a week.** All firewood pallets are NET wrapped for neatness—no shrink wrap, which can cause rot. Sepulveda uses a forklift when delivering firewood. (We cannot place firewood in a garage with forklift, but for a \$25 fee we can bring a pallet jack and try to place it in your garage.)

**Guaranteed satisfaction. We stand behind our products.** If you are not sure about our firewood, we suggest that you purchase a rack of mixed firewood to try the different types out before purchasing a larger quantity.

**Sepulveda's firewood cords meet the Board of Weights & Measures standards.** Firewood has its own special unit of measurement called a "cord". The wood is stacked neatly in a row with the pieces of wood parallel and touching with as few gaps as possible.

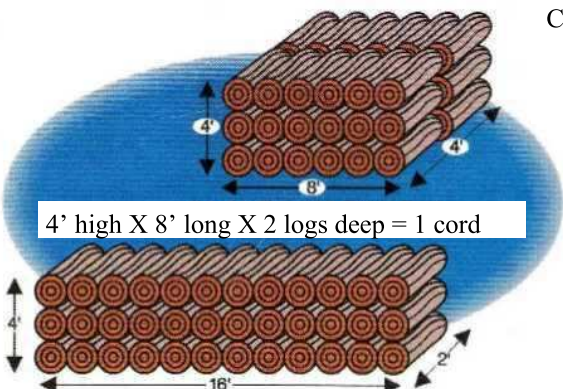

4' high X 16' long X 1 log deep = 1 cord

Cord (single row) of 16" wood measures  
4' H X 24' L X 1 log deep  
Cord (single row) of 22"-24" wood measures  
4' H X 16' L X 1 log deep

Cord of 22-24" wood shown below ↓

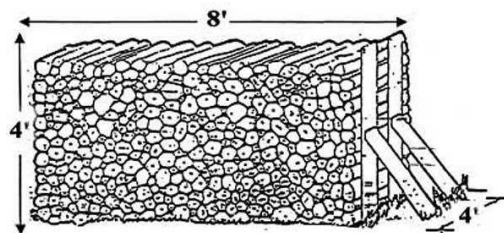
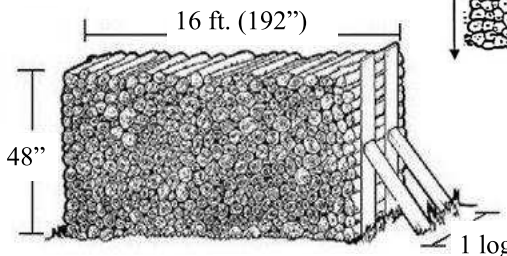

1 cord stack shown above ↑  
22"-24" logs = 2 logs deep  
16" logs = 3 logs deep



Available for purchase on our web site  
1/3 Cord 1/2 Cord (pictured) Full Cord



Small Log Rack 48" H X 48" L X 14" D



Large Log Rack  
45" H X 87" L X 14" D



1/16 cord

↓ Rack of Firewood

16" wood = 24" X 36" X 1 log deep  
22" wood = 24" X 24" X 1 log deep

1/3 cord of 16" wood  
measures the equivalent of  
48" X 48" X 2 logs deep

If you purchase 1/2 cord of 22-24" firewood, it will come on a pallet measuring the equivalent of 4' wide x 4' high and **2 logs deep**. A full cord would be 2 pallets. If you purchase 1/2 cord of 16" firewood, it will come on a pallet measuring the equivalent of 4' wide x 4' high and **3 logs deep**. A full cord is 2 pallets.

**Wrapped on pallets for less mess.** We do not dump firewood in our clients' driveway. It is delivered, stacked and NET wrapped, on a pallet for protection and air flow—which keeps the wood dry and continues the drying process. The NET has UV prohibitors which lasts over a year and will continue to keep the wood dry from condensation. No need to restack. We can place the wood wherever the forklift will fit (subject to driver discretion). There is **No Charge** for the pallet which keeps wood off the moist ground and lessens insect infestation. The pallet can be recycled on your next delivery. We do not make special trips to pick up firewood pallets. To help keep your wood dry during wet weather, we can cover your wood with a large plastic bag, for a nominal fee of \$2.50. Please remove this bag as soon as possible so no condensation will form. It is a good idea to bring the next nights firewood into your home so it can dry out.

**SHOP ONLINE ■ NATURAL STONE ■ NATURAL STONE THIN VENEER ■ NATURAL STONE TILE ■ MANUFACTURED STONE ■ BRICK ■ TILE ■ TOOLS SEALERS ■ BARBECUES ■ FIREPLACE PRODUCTS ■ FIREWOOD ■ LANDSCAPE PRODUCTS ■ DECORATIVE ROCK ■ MULTICOAT PRODUCTS CONCRETE-TO-GO ■ CONCRETE PRODUCTS, BLOCK, PAVERS, PRECAST ■ PROLINE ■ CEMENT PRODUCTS ■ SAND, GRAVEL ■ STEEL**

**INDIO:**  
84275 Cabazon Road  
Indio, CA 92201-6248  
**(760) 393-5300**  
Fax: (760) 393-5302

**THOUSAND PALMS:**  
32605 Harry Oliver Trail  
Thousand Palms, CA 92276-3502  
**(760) 404-1500**  
Fax: (760) 404-1502

**SAN BERNARDINO:**  
1485 South Waterman Avenue  
San Bernardino, CA 92408-2806  
**(909) 915-1800**  
Fax: (909) 915-1802

**GARDENA:**  
359 East Gardena Boulevard  
Gardena, CA 90248-2815  
**(310) 436-1400**  
Fax: (310) 436-1402

**LAGUNA NIGUEL: (Corp. Hqtrs)**  
28092 Forbes Road  
Laguna Niguel, CA 92677-1246  
**(949) 347-2100**  
Fax: (949) 347-2102